MODERN APARTMENTS IN VILLAMARTIN, COSTA BLANCA

COSTA BLANCA PROPERTIES CLOSE TO GOLF RESORTS

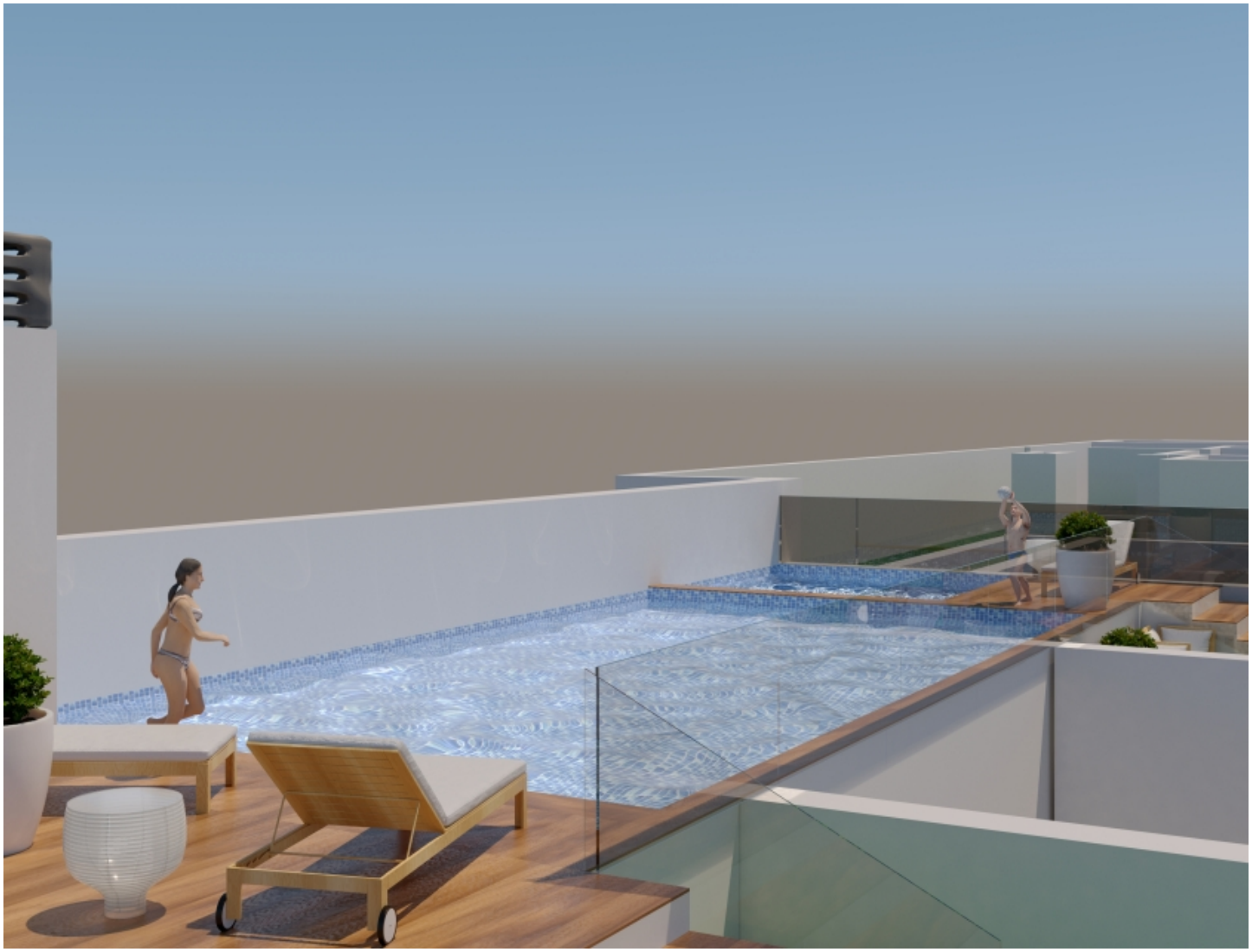

New || Terraces area 17 m2 || Distance to sea 3 km || Half an hour to Alicante airport || Less than 5 km. from the sea || Pre-installed air conditioning || Sports area in complex || Close to international schools || Close to commercial centre, restaurants and other services || Close to golf courses || Underfloor heating in bathrooms

Living space: 93 sqm
Bedrooms: 2
Bathroom: 1

Price: From € 165.000

Phone: +34 638 452 119 • info@solymargolfproperties.com • solymargolfproperties.com

ABOUT COSTA BLANCA PROPERTIES CLOSE TO GOLF RESORTS

- Fantastic apartments, houses and villas
- Great prices. Uptrend. Cheaper than Mallorca and Andalusia
- 30 excellent golf resorts on beautiful Costa Blanca-Alicante and Costa Calida-Murcia
- Healthiest climate in Europe. Low humidity
- Relieving / healing arthrosis, atherosclerosis, rheumatism, asthma, skin, heart
- Fountain of youth
- 300 sunny days. Average temperature in winter 15 °
- 300 km beautiful sandy beaches on Mediterranean Sea and Mar Menor
- No mass tourism
- Year-round sport activities in mild healthy climate
- Good infrastructure
- 2 airports
- No traffic jams
- Highly praised medical care
- Mediterranean quality of life. Low cost of living
- Be happy in sunny Spain

More photos on https://solymargolfproperties.com/en/resorts/Properties_Close_To_Costa_Blanca/